Composed Solo Fragments

(practice in 12 keys when practical)

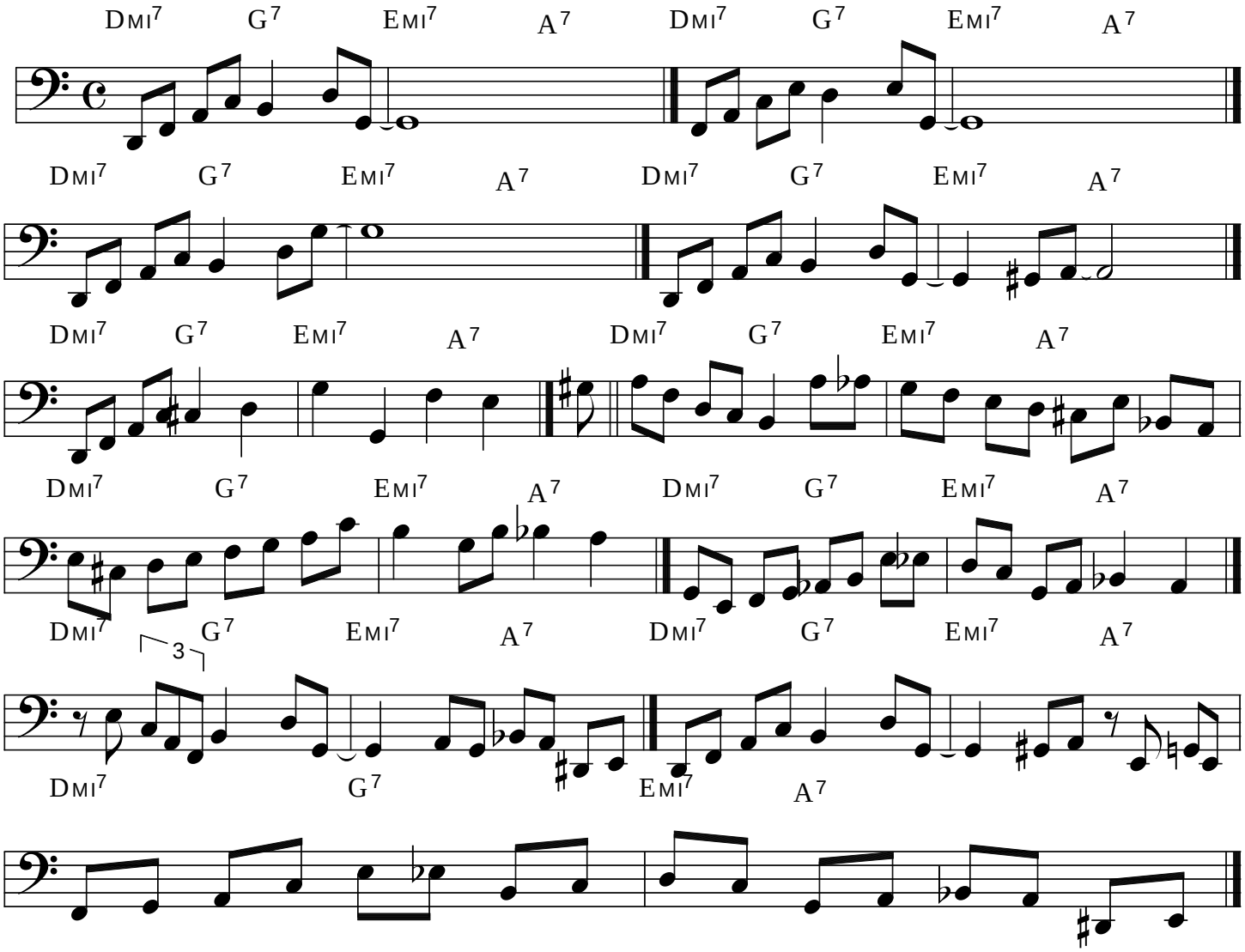

© 1996 Reed Kotler